



# Graduate School of Education Tohoku University

## Webinar Series 2020

### Transforming Education in the Era of New Normal Experiences and Prospects in Asia-Pacific

#### Webinar 1:

## Transforming Higher Education in the Era of New Normal: Responses and Prospects

#### Moderator:

Mr. Jing Liu, Associate Professor, Graduate School of Education, Tohoku University

**Saturday, 20 June, 2020, 14:30-17:00**  
**Japan Standard Time (JST), UTC +9**

This Webinar aims to invite scholars from universities in East Asia to share their experiences in responding to make changes in higher education in and after the COVID-19 pandemic. Also, presenters in this session are invited to share their insight on transformation of teaching, learning, research, community engagement, and university governance in the Era of New Normal.



**Mr. Ka Ho Mok**

Chair Professor & Vice President  
Lingnan University



**Mr. Weiyan Xiong**

Research Assistant Professor  
Lingnan University



**Ms. Zhou Zhong**

Associate Professor,  
Institute of Education  
Tsinghua University



**Mr. Kwok Kuen Tsang**

Assistant Professor & Associate Dean  
College of Educational Administration  
Beijing Normal University



**Mr. Sung-sang Yoo**

Professor  
Department of Education  
Seoul National University

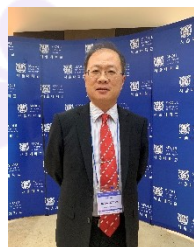

**Mr. Robin J. Chen**

Professor  
College of Education  
National Chengchi University



**Mr. Akiyoshi Yonezawa**

Professor and Vice-Director,  
International Strategy Office  
Tohoku University

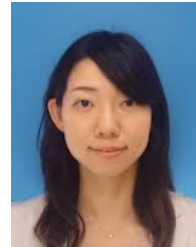

**Ms. Saran Yoshida**

Associate Professor  
Graduate School of Education  
Tohoku University

## Registration

- ① Scan QR-code
- ② Fill out Registration Form



(First-come, first-served basis with limited quota)

For inquiries: Jing Liu at [jing.liu.e8@tohoku.ac.jp](mailto:jing.liu.e8@tohoku.ac.jp)



# Graduate School of Education Tohoku University

Webinar Series 2020

Transforming Education in the Era of New Normal  
Experiences and Prospects in Asia-Pacific

Webinar 2:

## No One Left Behind: Keeping Inclusive and Quality Education in Global Pandemic

**Moderator:**

Mr. Jing Liu, Associate Professor, Graduate School of Education, Tohoku University

**Saturday, 27 June, 2020, 14:00-16:00**  
**Japan Standard Time (JST), UTC +9**

This Webinar is to invite scholars in Asia-Pacific to exchange policies and practices in guaranteeing inclusive and quality education for all in Asia-Pacific region during and after COVID-19 pandemic. Also, it is to invite policy maker and school teachers from different social contexts to share their experiences and challenges in responding to the impact of COVID-19 on school education.



**Ms. Maki Katsuno-Hayashikawa**

Chief, Inclusive Quality Education (IQE) Section,  
UNESCO Asia-Pacific  
Regional Bureau for Education  
(UNESCO Bangkok)

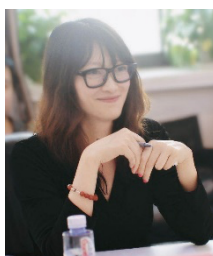

**Ms. Wei Zhang**

Professor  
Executive Director, Centre for  
International Research in  
Supplementary Tutoring,  
Institute of Curriculum and  
Instruction, East China Normal  
University

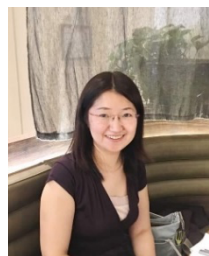

**Ms. Kaori Suetomi**

Professor  
Department of Education  
College of Humanities and Sciences  
Nihon University



**Mr. Freddie V. Avendano**

Assistant Schools Division  
Superintendent, Department of  
Education, Quezon City, The  
Philippines



**Ms. Zhen Chang**

English Teacher  
Beijing No.12 Middle School  
China



**Mr. Keigo Anezaki**

English Teacher  
Tokiwagi Gakuen, Sendai,  
Miyagi Prefecture  
Japan

### Registration

- ① Scan QR-code
- ② Fill out Registration Form



(First-come, first-served basis with limited quota)

For inquiries: Jing Liu at [jing.liu.e8@tohoku.ac.jp](mailto:jing.liu.e8@tohoku.ac.jp)



TOHOKU  
UNIVERSITY

# Graduate School of Education Tohoku University

Webinar Series 2020

Transforming Education in the Era of New Normal  
Experiences and Prospects in Asia-Pacific

Webinar 3:

## Asia Education Leader Forum On-line Education: Experiences and Prospects

**Moderator:**

Mr. Jing Liu, Associate Professor, Graduate School of Education, Tohoku University

**Saturday, 4 July, 2020, 14:00-17:30**  
**Japan Standard Time (JST), UTC +9**

This forum aims to invite scholars and students from AELC (Asia Education Leader Course) member universities to share their responses and insight on online education through their experiences during and after the COVID-19 pandemic. It is expected to provide voices of learners in higher education to teachers and university managers to reconsider how to transform learning and teaching through online education.



**Ms. Fang-Yu Lin**  
Doctoral Program Student  
Department of Education  
National Chengchi University



**Ms. Yun Peng**  
Master Program Student  
Department of Education  
National Chengchi University



**Ms. Jiao Xu**  
Master Program Student  
School of Education Science  
Nanjing Normal University.



**Ms. Baorong Niu**  
Master Program Student  
School of Education Science  
Nanjing Normal University



**Mr. Nan Zhang**  
Master Program Student  
Graduate School of Psychology  
Nanjing Normal University



**Ms. Mina Kang**  
Doctoral Program Student  
Department of Education  
Korea University



**Mr. Bawool Hong**  
Master Program Student  
College of Education  
Korea University



**Ms. Yuling Yang**  
Doctoral Program Student  
Graduate Institute of Curriculum  
and Instruction  
National Taiwan Normal University

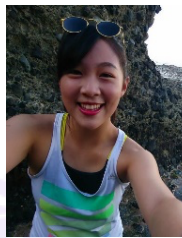

**Ms. FeiJan Chan**  
Master Program Student  
Department of Human  
Development & Family Studies  
National Taiwan Normal University



**Ms. Qi Deng**  
Master Program Student  
Graduate School of Education  
Tohoku University University



**Mr. Keisuke Mikami**  
Master Program Student  
Graduate School of Education  
Tohoku University University



**Mr. Robin J. Chen**  
Professor  
College of Education  
National Chengchi University

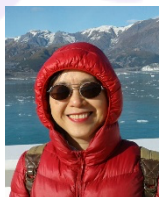

**Ms. Chung Prudence Chou**  
Professor  
College of Education  
National Chengchi University

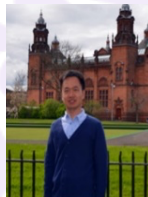

**Mr. Xuefeng Qiao**  
Associate Professor  
School of Education Science  
Nanjing Normal University.



**Mr. Hongyang Zhu**  
Lecturer  
School of Education Science  
Nanjing Normal University.



**Ms. Chen Chen**  
Professor  
School of Psychology  
Nanjing Normal University.



**Ms. Jhong Yun Kim**  
Research Professor  
Department of Education  
Korea University



**Ms. Yujung Ko**  
Research Professor  
Department of Education  
Korea University



**Mr. Tzu-bin Lin**  
Distinguished Professor  
& Deputy Head  
Department of Education  
National Taiwan Normal University



**Mr. Hideki Kozima**  
Professor  
Graduate School of Education  
Tohoku University



**Mr. Jing Liu**  
Associate Professor  
Graduate School of Education  
Tohoku University University

## Registration

- ① Scan QR-code
- ② Fill out Registration Form



(First-come, first-served basis with limited quota)

For inquiries: Jing Liu at [jing.liu.e8@tohoku.ac.jp](mailto:jing.liu.e8@tohoku.ac.jp)